INVESTING FOR BEGINNERS

SET CLEAR FINANCIAL GOALS

- Define why you want to invest (wealth, retirement, travel, etc.)
- Decide your time horizon (short-term vs long-term)

BUILD AN EMERGENCY FUND FIRST

- Save at least 3–6 months of expenses
- Keeps you safe during unexpected situations

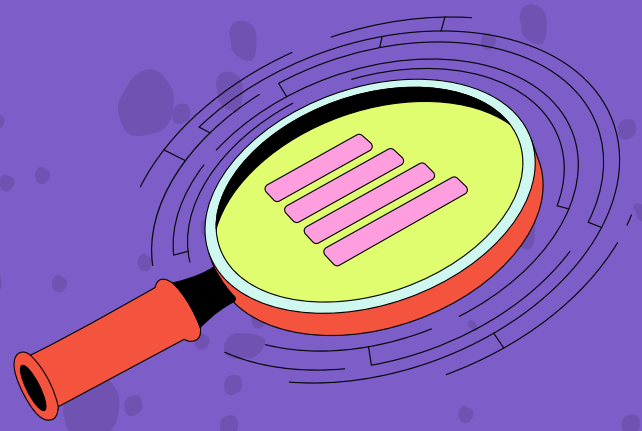

UNDERSTAND INVESTMENT OPTIONS

Learn basics and
Choose based on risk tolerance & knowledge

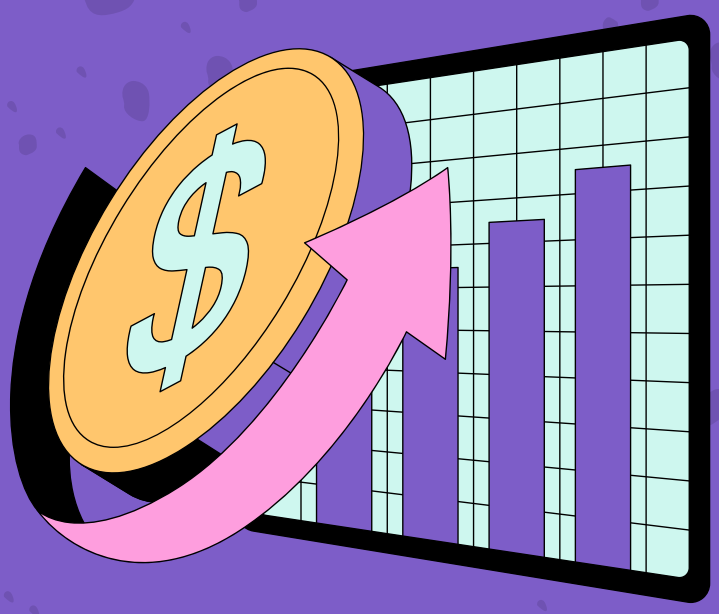

MONITOR & LEARN CONTINUOUSLY

- Track your investments periodically
- Avoid emotional decisions